

Parkland, FL – Cruv

Boundaries:

North: Loxahatchee Canal till 441 and SW 18th till turnpike

South: Sawgrass

East: Turnpike

West: "Wall" at Everglades

DRIVING DIRECTIONS FOR ONE PERSON TO CHECK EVERYTHING

Starting Point: Closed entrance to Everglades "wall"

Make sure the gate is still there and make sure that the walls continue at a slope that is at least 40 inches within 7 ft at anytime there is a wall, and that the wires continue whenever there are wires etc.

Facing North on the "wall"

Drive till the end where you have a choice of going straight, to the right or turning left. Continue to the right. At the edge just before the wall stops there is:

1. **10 ft PVC** with string attached at the edge of the "wall" to
2. **20 ft PVC** connected to the bridge on the bottom

Continue along bottom canal .1 of a mile till spot where electric wire goes above

3. There is a **"Green Fence Lechi"** alongside the canal just under the wire

Drive straight then make a left and a left around back to the "top" where the wire connects to the wood pole.

4. There is a **"Green Fence Lechi"** with three poles (two separate **"Green Fence Lechi's"**) one is under the same wire as #3 and the other is under the wire that goes to the wood pole just north of the road.

Make a U turn and "cross" the street to the pole that is just north of the road near the closed entrance to the other side of the canal.



Parkland, FL – Eruv

5. ***“Green Fence Lechi”*** on wood “fence” connected to BOTH sides of the pole, each on the other side of the wood fence

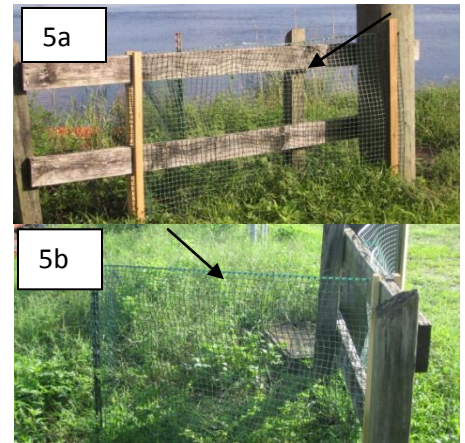

The Eruv continues North on the slope till the gate and from yellow pole to yellow pole is less than 15 Ft and also there is the mesh fence that goes from the canal bank on the West side to the Main canal on the East side. Therefore we cross over to the Loxahatchee Canal using either the Yellow poles or the Mesh Fence.



The Eruv now continues along the Loxahatchee Canal going East till 441

Drive on Loxahatchee Road going east. When looking at a canal always look out to make sure that there is still a slope that is at least 40 inches with no brakes in it.



Continue driving east past 2 speed bumps for .9 of a mile. You will come to a turn off “bridge” on the left (the entrance to the CIA facility)



6. ***“Green Fence Lechi”*** from the canal to the pole on the west side of the road
7. ***“20ft pipe with a string ”*** from the pole (same as #6) on the west side of the road to
8. ***“20ft pipe with a string ”*** on the pole on the east side of road to
9. ***“Green Fence Lechi”*** On the east pole (same as # 8) to the canal bank on east side of “Bridge”.



Parkland, FL – Eruv

Continue driving East on Loxahatchee for about 1 mile. You will go over 6 speed bumps. On the left side you will see up ahead a “Bridge” with cement barriers and a fence not allowing access. About 40 ft. West of the bridge along the side of the canal under the electric wire that goes West – East:

10. **“Green Fence Lechi”** under wire that goes west east that is in the canal bank
11. **“Green Fence Lechi”** under the same wire on the east side of that road which is also under the wire that goes south – north over the canal.
12. **“Green Fence Lechi”** a few feet north that goes under the south north wire and is in the canal bank.



Continue down Loxahatchee 4.2 miles till 441 and turn left, drive .3 of a mile to Marina Blvd (SW18th) and turn left and another immediate left and go .2 of a mile past the parking lot of pita pan. Driving south till the end of the parking lot, you will be adjacent to the canal.

Get out of the car and walk towards the canal. Look to the other side of the canal under the bottom wire that is going South – North, look at the edge of the canal:

13. **“Green Fence Lechi”** in the canal bank on the South side under the bottom string that goes over the canal, South – North follow that string going north to the first wood poll.
14. **“Green Fence”** on the bottom of the poll that is on the North side of the canal under the same wire as #13
(MAKE SURE YOU CAN SEE THE FENCE TILL THE BOTTOM, you might have to clear weeds, this goes for all Lechis that go down to the bottom of a poll. You must be able to see the bottom of the Lechi)



(Note) Thick bushes can be considered a wall, what that means is that you cannot see through them on bottom and they are at least 40 inches high.

As long as the bushes stay thick they are the wall to the Eruv for the next three polls till the last poll at the end of the bushes where there is a:

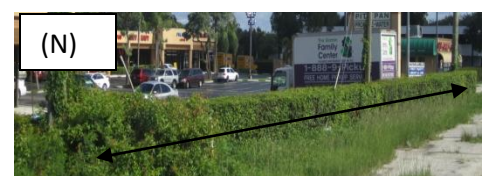

Parkland, FL – Eruv

15. ***“Plastic Lechi”*** Is connected to the Lower black wire the wire that goes south – North towards SW 18th Street.

The Lechi is connected to the Black wire and with fishing wire it goes down the pole and connects to a 1x2 that goes down to the ground.

(NOTE) Make sure you can see the bottom of the 1x2 that is connected to the string going up the poll

Cross the parking lot entrance to the next wood poll

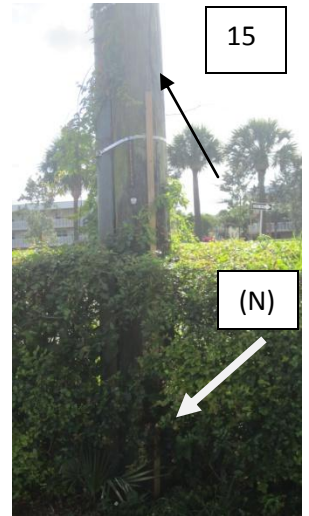

16. ***“Plastic Lechi”*** From the same Lower wire that goes South – North to a 1x2 wood that goes to the ground.

(Note) This same poll has a wire going over the top, as long as there is a wire going over the top of a poll that poll is “kosher”.

However, that same wire has to be kosher on the preceding and following polls. Therefore, we needed a Lechi on the lower wire for the South – North wire, but we now continue on the top wire so the next FOUR POLLS ARE KOSHER.

However, on the fifth poll the wire does not go over the top and we now will need a Lechi on the fourth poll on a wire that will connect to the fifth poll

17. On the fourth poll, the poll that is just North of the Fire Hydrant, ***“Plastic Lechi”*** wire goes to a 1x2 that goes into the ground on the lower wire that goes South – North to
18. ***“Plastic Lechi”*** On the next poll on the same wire to a 1x2 that goes down to the ground

(NOTE) The wire that has the plastic lechi on it (#18) goes South – North and then goes directly into the ground. That itself makes it Kosher. However on that same poll in order to continue North we put a:

19. ***“Plastic Lechi”*** On the next poll (last poll before corner) on the right side under the second wire that goes South North.

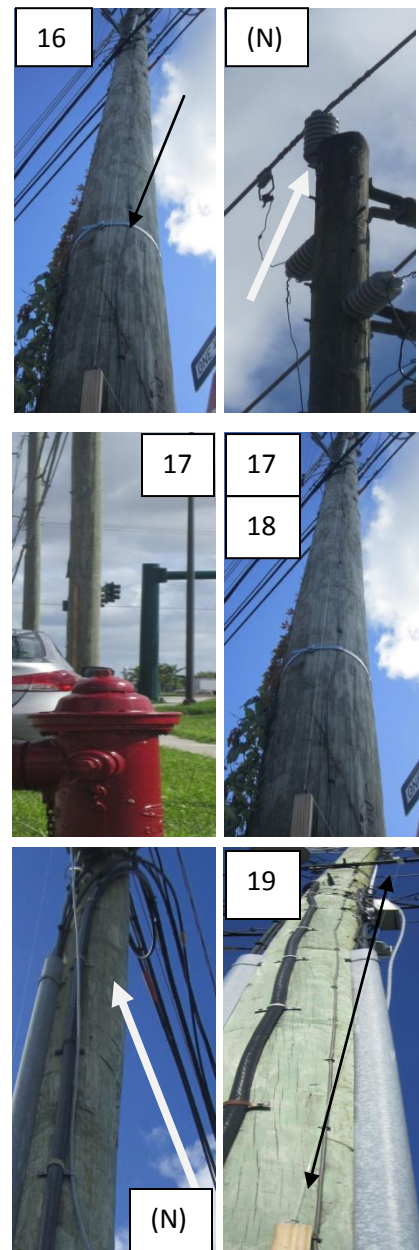

Parkland, FL – Eruv

Cross over Marina Blvd (SW 18th Street) to the NW Corner

20. First Poll Wire from # 19 “goes into the ground”.

ON THE SAME POLL: There is also a metal poll wire covering that is connected to the poll and it sticks out, it is directly under the wire that goes South – North. Therefore, we are able to use that **Metal as a “Lechi”** since it is directly under the wire and is at least 40 inches high.

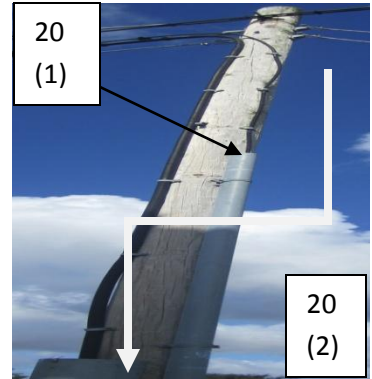

The following part of our Eruv is also part of the BRS West Eruv.

This is from 441 till the last pole before the turnpike.

(Polls used on North Side of SW 18th Street)

21. “**Plastic Poll**” goes all the way up the poll under the same South – North wire as #20

Also, there are “**two 3x3 pvc pipes**” on bottom of the poll that are under the wire that goes West – East on SW 18th St. which crosses 441.



Cross 441 going East on SW 18th

22. First poll on SW 18th Street on the East side of 441 “**Plastic Poll**” goes all the way up to the same wire as #21
23. Second poll on SW 18th Street on the East of 441 “**Plastic Poll**” goes all the way up to the same wire as #22
24. Third poll on SW 18th Street on the East of 441 “**Plastic Lechi**” wire goes all the way down the poll onto a ½ inch pvc pipe connects to the same wire as #23

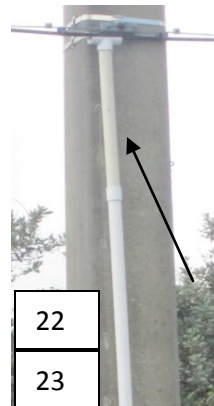

Continue Past Entrance to Sandafoot Square

25. First poll on SW 18th Street Past Sandafoot Square “**Plastic Lechi**” wire goes all the way down the poll connects to the same wire as #24
26. Second poll on SW 18th Street Past Sandafoot Square “**Plastic Lechi**” wire goes all the way down the poll connects to the same wire as #25
27. Third poll on SW 18th Street Past Sandafoot Square “**Plastic Lechi**” wire goes all the way down the poll onto a ½ inch pvc pipe connects to the same wire as #26



Parkland, FL – Eruv

Cross over Edgewood Pkwy (Polls used on North Side of SW 18th Street)

- 28. First poll on SW 18th Street Past Edgewood Pkwy ***“Plastic Lechi”*** wire goes all the way down the poll onto a ½ inch pvc pipe connects to the same wire as #27
- 29. Second poll on SW 18th Street Past Edgewood Pkwy ***“Plastic Lechi”*** wire goes all the way down the poll connects to the same wire as #28
- 30. Third poll on SW 18th Street Past Edgewood Pkwy ***“Fence Lechi”*** on both sides of poll under the same wire as #29 behind the bushes.

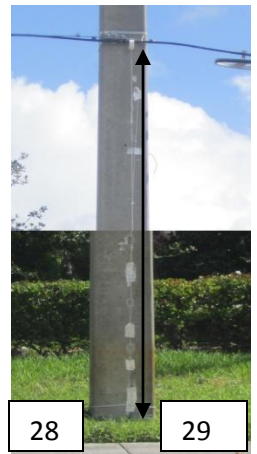

Cross over Country Club (CC) Blvd SW 65th Ave

- 31. First poll on SW 18th Street Past CC Blvd ***“Plastic Poll”*** goes all the way down the poll connects to the same wire as #30

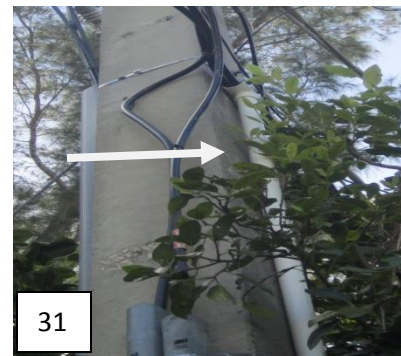

- 32. Second poll on SW 18th Street Past CC Blvd ***“Wire from poll #31”*** goes all the way down the poll.
There is also a “Kosher wire” on top of the poll that we use to continue East.

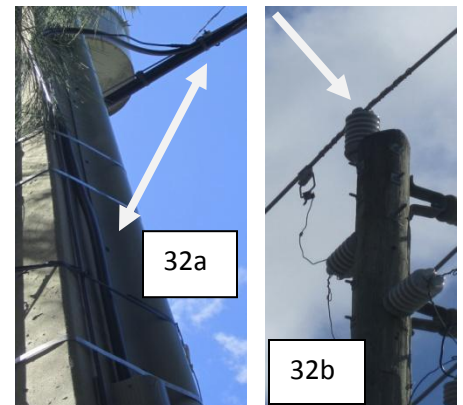

The next four Polls are kosher however the second to the last poll before Barwood Ln. There is

- 33. ***“Plastic Lechi”*** wire goes all the way down the poll connects to the same wire as #34
(make sure you can see the bottom of the wire)

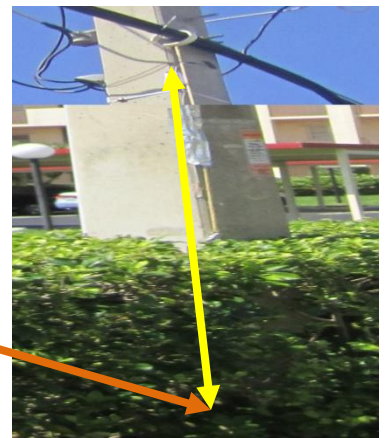

Parkland, FL – Eruv

34. Last poll on West Side of Barwood Ln ***"Plastic Lechi"*** wire goes all the way down the poll connects to the same wire as #33 and
35. First poll on East Side of Barwood Ln ***"Plastic Lechi"*** wire goes all the way down the poll connects to the same wire as #34. There is also a Kosher Wire on top which we use for

The rest of the polls till SW 60th and the first 7 polls east of SW 60th till the second to the last poll before Lyons are Kosher (We do not consider the Light polls on Lyons and SW 18th in this equation)

36. Second to the last poll before Lyons, Kosher on top and bottom wire that goes West – East goes into the ground, follow that wire to
37. Last poll on West side of Lyons ***"Plastic Lechi"*** On same wire as #36 goes down the poll onto the top of the metal poll on the side of the poll.

The wire crosses Lyons and on the first poll

38. ***"Plastic Lechi"*** goes all the way up the first poll to the second wire on the poll on east side of Lyons under the wire that crosses Lyons same as #37
39. ***"Plastic Lechi"*** on second poll connected to the second wire which is the same wire as # 38 goes into ½ inch Pvc on bottom

40. ***"Plastic Poll"*** On third poll goes all the way up under the bottom wire but is wide enough to be under the wire just above which is the same wire as # 40 there is also a kosher wire that goes over the to.

We continue using the kosher wire till the second to the last poll before SW 54th Ave



Parkland, FL – Cruv

41. **"Plastic Lechi"** on second to the last poll on the West side of SW 54th Ave connected to the second wire goes into ½ inch Pvc on bottom to
42. **"Plastic Lechi"** on last poll on the West side of SW 54th Ave connected to the second wire goes into ½ inch Pvc on bottom on the same wire as # 41 to
43. **"Plastic Lechi"** on first poll on the East side of SW 54th Ave connected to the second wire goes into ½ inch Pvc on bottom which is the same wire as # 42 to
44. **"Plastic Lechi"** on Second poll on the East side of SW 54th Ave connected to the second wire goes into ½ inch Pvc on bottom which is the same wire as # 43 to
45. Third poll on the East side of SW 54th Ave wire goes directly into the ground. There is also a Kosher wire that goes on top.

The next poll is Kosher, so are the following 5 polls east of Floralwood Ln and the 9 polls east of Old Inlet Bridge Dr and the First five polls past Country Park Dr N have a Kosher wire on top.

On the fifth poll (3rd to the last before Boca Rio Rd) there is a Kosher wire on top it also has

46. **"Plastic Lechi"** Going down the poll to a wood 1x2 to the ground
47. **2nd to the last poll before Boca Rio "Plastic Lechi"** Going down the poll to a wood 1x2 to the ground on the same wire as # 46
48. **"Fence Lechi"** on the last poll before the corner in the bushes under the same wire as # 47

Cross over Boca Rio (On East Side of SW 18th)
make a left and park on the side of the road.

49. **"Plastic Lechi"** on poll on corner down the poll to a wood 1x2 to the ground under same wire as # 48 and on the SAME poll behind it
50. **"Green Fence"** From poll to "drop down" wall which goes to the right in to the SW 18th Wall and fence that crosses over the Turnpike

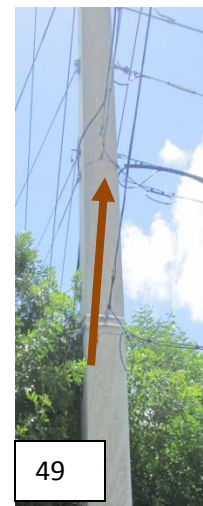
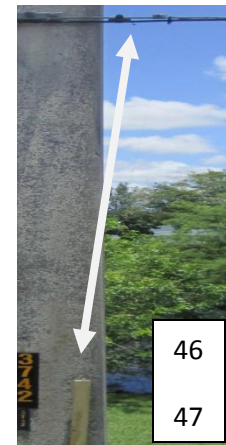
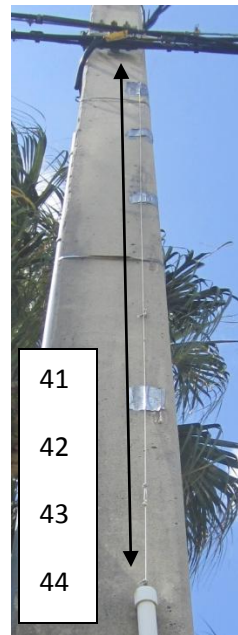

Parkland, FL – Eruv

51. ***"20ft pipe with a string "*** from the pole on the North side of SW 18th to
52. ***"20ft pipe with a string "*** on the pole on the South side of SW 18th on the fence

Continue straight on Boca Rio till Glades, Make a right and then make a left onto the Florida Turnpike.

Go around 3 miles Till you are under SW 18th Street.

The Eruv comes along the wall that is from SW 18th Street #52 and using the Beam of SW 18th Street we cross over the canal to the Turnpike fence.

53. ***"Fence Lechi"*** On the turnpike fence that is under the last beam of SW 18th Street. Follow that Beam to the wall
54. ***"PVC Pipe Fiber Warning Lechi"*** Next to the wall under the Beam.

Continue 1000 ft. you will see the fence ends so that the Canal can go under the Turnpike. There is a:

55. ***"5 Ft. PVC pipe"*** with a string going from the North End of the Fence to
56. ***"5 Ft. PVC pipe"*** with a string on the South end of the fence

Continue on the Turnpike and take the Sawgrass.

Get off at 441

We will come back to Hillsboro and Lyons at the end.

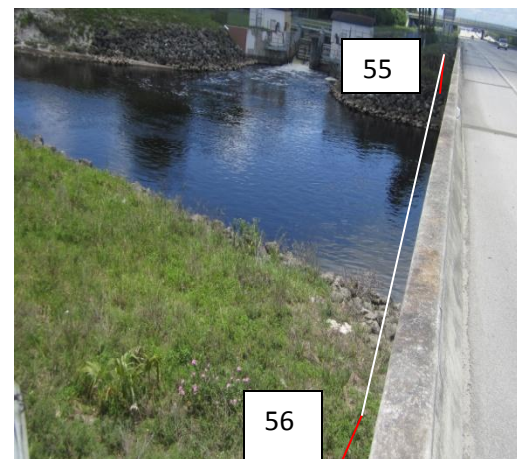
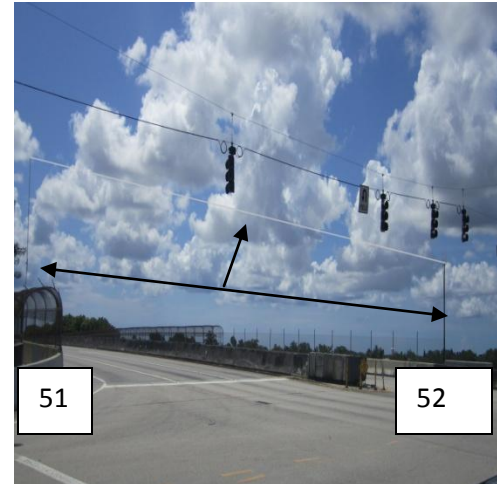

Parkland, FL – Eruv

As you get off the Sawgrass just at the end before 441 the Sawgrass fence stops. Just before it stops there is a Orange Wire that goes over the Sawgrass from the North Side of 441.

That wire goes over the Sawgrass Fence.

Right under that wire:

57. "Fence Lechi" under Orange Wire

Drive onto 441 going North and make the first right. And an immediate right (before Club Caribe) and go to the end of the road. The last poll

58. "Orange Wire" same as # 57 goes straight down the pole making it Kosher going South and a "Black Wire" goes straight down the pole going North to # 59 making it kosher.

59. 2nd pole from the Sawgrass "Plastic Lechi" goes from the same black wire as # 58 to a 1x2 wood that goes down to the ground. There is also a "Kosher Wire" on top to go North

60. 3rd Pole is "Kosher" same wire as top of #59

61. 4th Pole (Cement Poll as we skip the wood poll that is just to the left of it) has the same "Kosher Wire" on top. It also has

62. Same 4th Cement pole "1x2 wood" with a wire that goes up to a Plastic pull tie that goes straight to

63. 6th pole (Skip 5th pole) String from 4th pole goes through a eye hook down to a 1x2 piece of wood and on that same poll

64. Plastic Lechi" from wire that crosses over 441 going East- West to the same 1x2 pole.

**Drive till the end of the Road and turn left
and then another left onto 441 going south.**

Drive till just before the entrance to "Miami" (Sawgrass South)

65. "Plastic Lechi" on wire that goes East – West over 441 same as # 64 onto a 1x2 piece of wood and

66. "String goes up pole into an eye hook" that goes West to the Sawgrass fence

67. On the sawgrass fence "15 ft pvc" with string that goes eye hook same as #67

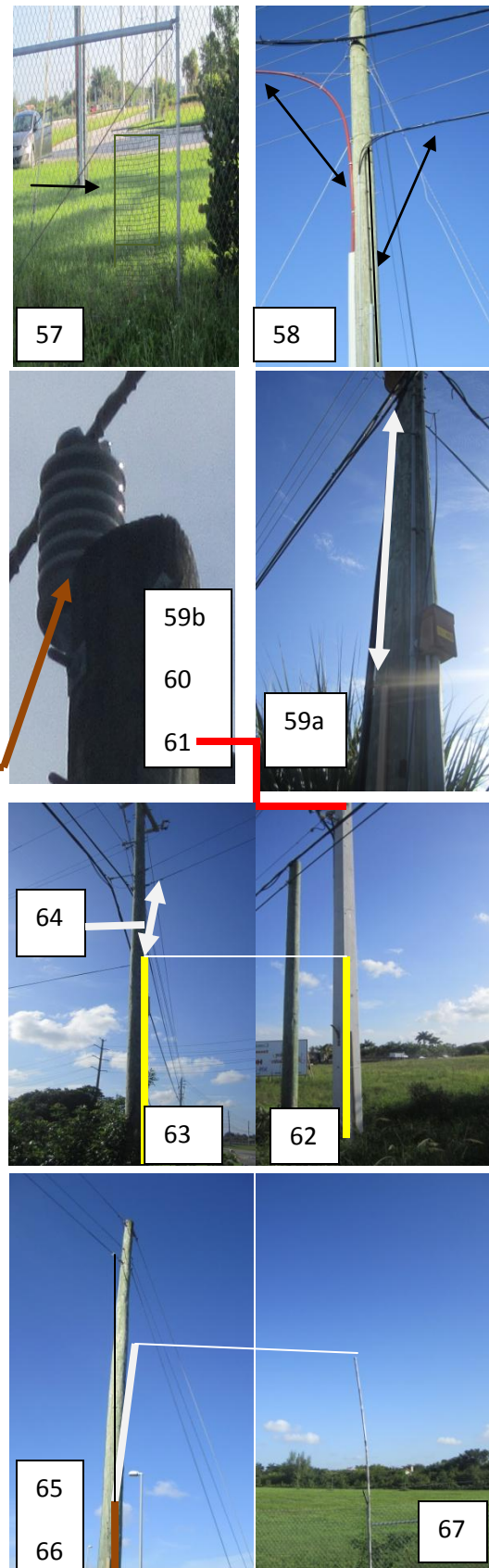

Parkland, FL – Cruv

Get on Sawgrass towards Miami, just passed sign “University ½ mile exit 15” the highway goes over Riverside Drive, alongside on the right side of the hwy where the hwy goes over Riverside there is:

- 68. **“String Lechi”** goes from the top of the saw grass fence over the Riverside Drive to
- 69. **“String Lechi”** on top of the Sawgrass fence on the West side of Riverside Drive Road same wire as #68

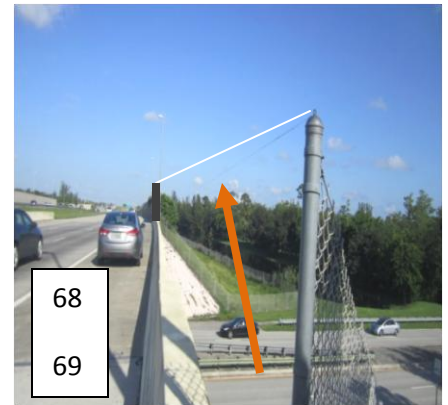

Get off Sawgrass at University exit 15

Make a right go to the first Street

Make a U-turn.

Drive about 100 ft till sign for Miami – WPB (Sawgrass)

About 10 ft north of the sign on the mesh fence on the right there is a:

- 70. **“20 ft Aluminum Lechi”** With a string on top that goes east to the other side of the road onto
- 71. **“20 ft Aluminum Lechi”** With the same #70 string on top on the east side

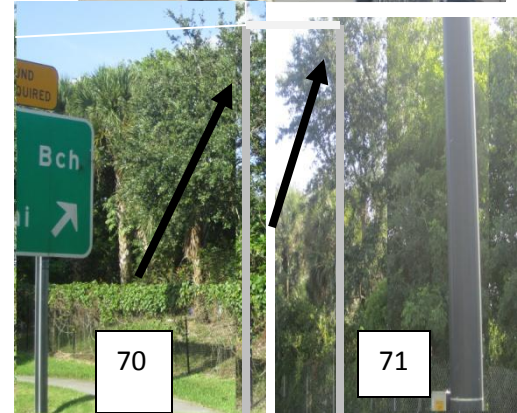

Drive back onto the Sawgrass towards Miami.

As soon as you get on you will see “the road goes up”
in order to go over Coral Springs Drive.

At the top of the hill just passed the 65 MPH Sign there is a:

- 72. **“String Lechi”** goes from the top of the saw grass fence over the Coral Springs Drive to
- 73. **“String Lechi”** on top of the Sawgrass fence on the West side of Coral Springs Drive same wire as #72



Continue to the next exit “Coral Ridge Drive” and get off.

Follow the fence till the end of the exit,
it ends at Coral Ridge Drive where there is a:

- 74. **“20 ft Aluminum Lechi”** With a string on top that goes East -West from the end of the Sawgrass fence to
- 75. **“20 ft Aluminum Lechi”** With the same #74 string on top on the West side where the Sawgrass fence continues.

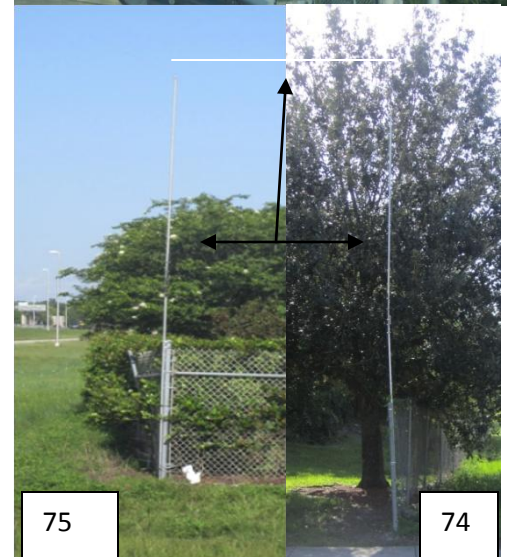

Parkland, FL – Eruv

Go to Holmberg, make a right turn and a U-turn
or a Left turn and a U-turn in order to go South on Coral Ridge heading
back towards the Sawgrass.

Get on the Sawgrass towards Miami.

Go till you see a sign for Sample next exit
It is the one that is just after the 12.5 mile marker.
Behind the trees on the dirt road to the right there is a

76. ***“Green Fence Lechi”*** however, in order to see it correctly,
Drive past the sign and then there is an immediate light pole and
then another light pole where there is a better opening in the
trees.

What you are looking for are ***“Yellow Poles in the ground”*** on
the North side (Same as #1) of the dirt road. Directly accross
the Yellow polls is a “Green Fence Lechi” located on the South
side in the edge of the dirt road. Therefore, we now take the
eruv back from the North Side to the South Side and we
continue on the South Side going west till:

Drive to mile marker 12 it is just passed the “Big Information
sign” that crosses over the sawgrass. You will see a small
building and a fence that goes around it. On the right side of
the building is

77. ***“20 ft aluminum pipe”*** with a string that goes to a
78. ***“10 ft PVC pipe”*** on the edge of the wall of the road the string is
the same as # 77 and the wall is the same as # 76

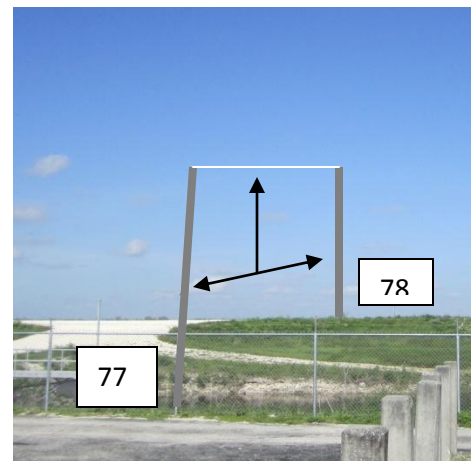

Parkland, FL – Eruv

Get off the Sawgrass at Sample make a left and then a U-Turn and get back on the Sawgrass going towards WPB.

Get off at Lyons and make a left to go North.

Go under the Sawgrass and just past the light on the right side where the wall on the North Side of the Sawgrass ends there is:

79. 1x2 wood in the wood of the end of the sawgrass wall that goes up to an eye hook and goes north to the wood pole

80. String from Sawgrass wall #79 goes through an eyehook into the 1x2 on pole and

81. "Green Fence" on the pole under the wire that goes East-West crossing Lyons same as # 82

82. On West side of Lyons under the wire of #81 "Green Fence Lechi" (N) That pole is also kosher and we follow the kosher wire South passed two poles to:

83. 3rd pole from the Sawgrass entrance there is a Kosher wire on top same as #82 and

84. Same pole as # 83 1x2 with a string that goes up into a pull tie goes straight (Skips next pole) and goes to the last pole before Sawgrass entrance

85. Last pole before Sawgrass entrance "String" from pole # 84 and

86. Same pole as #85 on the other side there is a "1x2 wood pole with a string" to

87. Sawgrass mesh fence going toward Miami there is a "10 ft PVC" with the same string as # 86



Parkland, FL – Eruv

*(N) Continue Driving North on Lyons till Hillsboro
and turn right drive passed NW 39th Ave
there is a community called Hillsboro Bay Club.*

*Just passed Hillsboro Bay Club
you will see wires that cross over Hillsboro
on the South Side just under the white fence sticking up*



88. **“Green Fence”** held in with a wood board sticking just over the sidewalk under the wire that crosses South – North

89. Follow the string as it crosses over to the other side of Hillsboro.
“Green Fence Lechi” under same wire as # 88

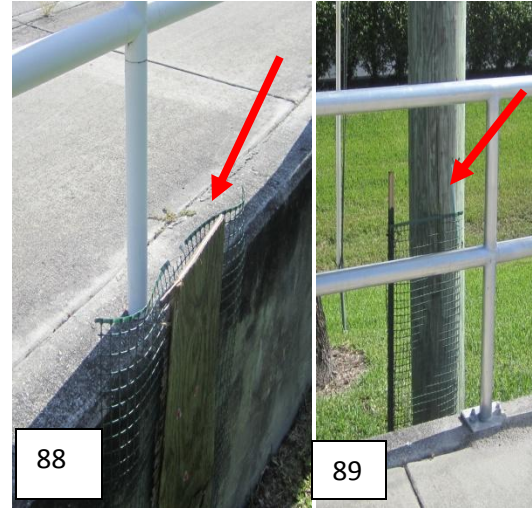

*Drive over the turnpike and make a Uturn and go back over
the turnpike, at the first poll you can see there is*

90. String on top of the fence that goes over the black wire on the poll that goes down the poll onto a 1x2 piece of wood.

*If you do not see the wire while driving on Hillsboro, continue
to the first right - Waterview At Coconut Creek,
Make a right and then a right towards building G-M.
Follow the road .1 of a mile till there are parking spots on the
right side.*

*Walk through the Ficus tree to the wall of Hillsboro,
Where you will see a Wood poll.*

*On that poll you will see a 1x2 with a string that goes straight
up and over the black wire onto the top of the mesh fence on
Hillsboro.*

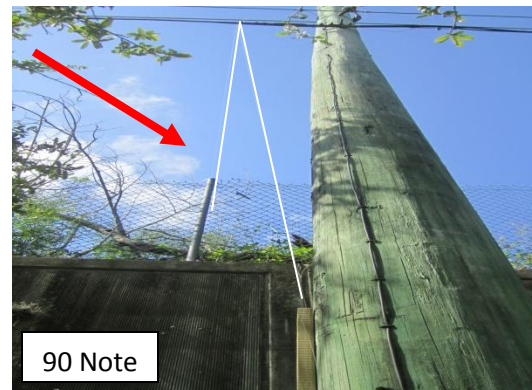

The Eruv is now complete. Text 561-239-2155 that it is up, that you had to fix something and what you did.

Parkland, FL – Eruv

**LAWS ARE FROM BOYNTON, I NEED TO FIX IT FOR PARKLAND
BUT THE BASICS ARE THE SAME**

Some Laws associated with This kind of Eruv

Canal Bank: to use a canal bank (wall) the canal bank must be at least 4 feet high over a 6 foot drop kind of like this.... \ where the decline has a nice slant

Chain-link-fence - Mesh fence: the fence must be strong enough to hold up to a wind and it can not be more then 8 inches off the ground and it must be at least 38 inches from the ground. No opening can be more then 15.4 ft long

Common rule for Lechi's they cannot be more then 5ft 11 inches wide as they no longer are considered a Lechi and you then need to place a Lechi on whatever you just created!

Wood Lechi: Must come out of the ground at least 38 inches high, it can not be more then 8 inches from the ground. (You can use the 8 inches towards the 38, so you would have a 30 inch piece of wood placed 8 inches off the ground it would equal 38 inches)

Fence Lechi: Must come out of the ground at least 38 inches high, it can not be more then 8 inches from the ground. (You can use the 8 inches towards the 38, so you would have a 30 inch piece of wood placed 8 inches off the ground it would equal 38 inches) It also cannot be more then 5ft 11 inches wide

4in PVC Lechi: Must come out of the ground at least 38 inches high

Parkland, FL – Eruv

PVC with String: PVC can not bend more than 25 percent on the top. String must not sag more than 9 inches, no trees or branches should be touching the string

Extra Laws: if people are working in the area that you are checking come back when they are done to make sure that nothing was moved or changed. You can not rely on it stay from Thursday till Friday if you see workers present

What to look out for: no changes to the environment, no one working in new places, make sure you understand how everything connected till the point you are up to.

Checking the Eruv:

Checking the Eruv is allowed from after midday on Thursday

If a Yom Tov will be going directly into Shabbos meaning Shabbos would be the 2nd or 3rd day you should check it on Erev Yom Tov.

Yom Kippur: The Eruv can be checked after midday on the day before (like Thursday after midday for Shabbos)

PLEASE don't hesitate to ask any questions